

Mid-Coast Corridor Transit Project

MCTC Construction Bench for DBE's & SBE's *Informational Session*

January 21, 2016



AGENDA

- What is CM/GC
- Who is MCTC
- What's New?
- Project(s) Overview
- MCTC Construction Bench
- How to Join the MCTC Construction Bench
- Contact Us
- Questions

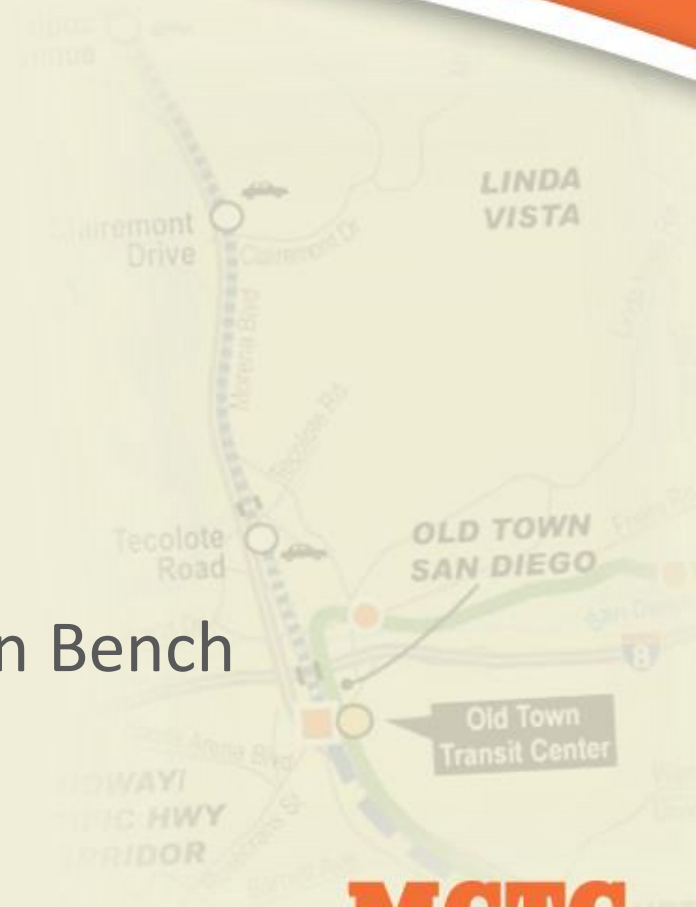

MCTC



Mid-Coast Transit Constructors
Stacy and Witbeck · Herzog · Skanska

What is CM/GC

- CM/GC Delivery Method
 - 2 Phase Approach, Designers Employed by SANDAG
 - Pre-Construction Services
 - Value Engineering
 - Constructability
 - Work Planning, Phasing and Sequencing
 - Scheduling
 - Cost Estimating
 - Construction Services (General Contractor – Prime)
 - Self-Perform
 - Sub-Contract
 - Full Service: Quality Program, Public Information

THE TEAM

MID-COAST TRANSIT CONSTRUCTORS

Mid Coast Transit Constructors (MCTC) is a fully integrated Joint Venture of Stacy and Witbeck, Herzog, and Skanska. We have combined these three highly successful construction organizations to bring a collection of talents uniquely suited for the CMGC 1 projects. MCTC team members are heavy civil constructors specializing in CM/GC contracting for rail projects. We are experts at self-performing rail and bridge work proudly managed and built by our own forces.

In the past 10 years our firms have constructed over 600 miles of track for passenger service. Together, our CM/GC experience includes more than 30 rail transit projects with a total value of over \$4.7 billion.

**Stacy and
Witbeck**

HERZOG

SKANSKA

WHAT HAS ALREADY BEEN BID OUT?

- CP Rose
- Wet Utilities
- San Diego River Bridge Double Tracking (SDRDT)
- Mid-Coast Corridor Transit Project (MCCTP)
- QC Inspection and Testing
- Surveying
- Railroad Signaling*
- Mid Coast LRT Systems (Train Control, Communications, Overhead Catenary, Traction Power)*

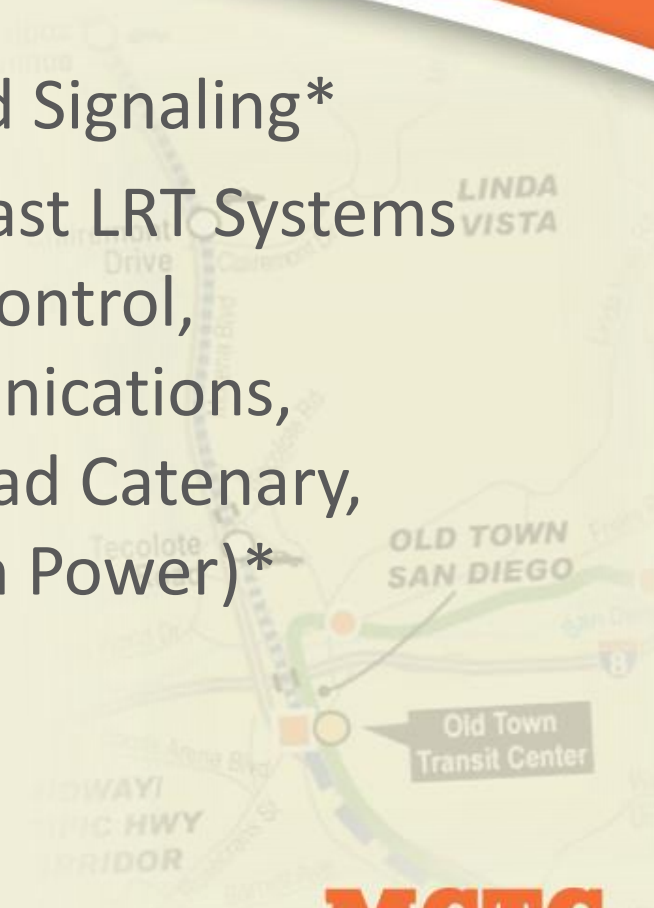

WHAT'S LEFT TO BID?

- Elvira to Morena Double Tracking (EMDT)
- Rose Creek Bike Path
- Voight Project
- Future Select Subcontract and Supply Contracts on all aforementioned projects
 - To be bid through MCTC Construction Bench

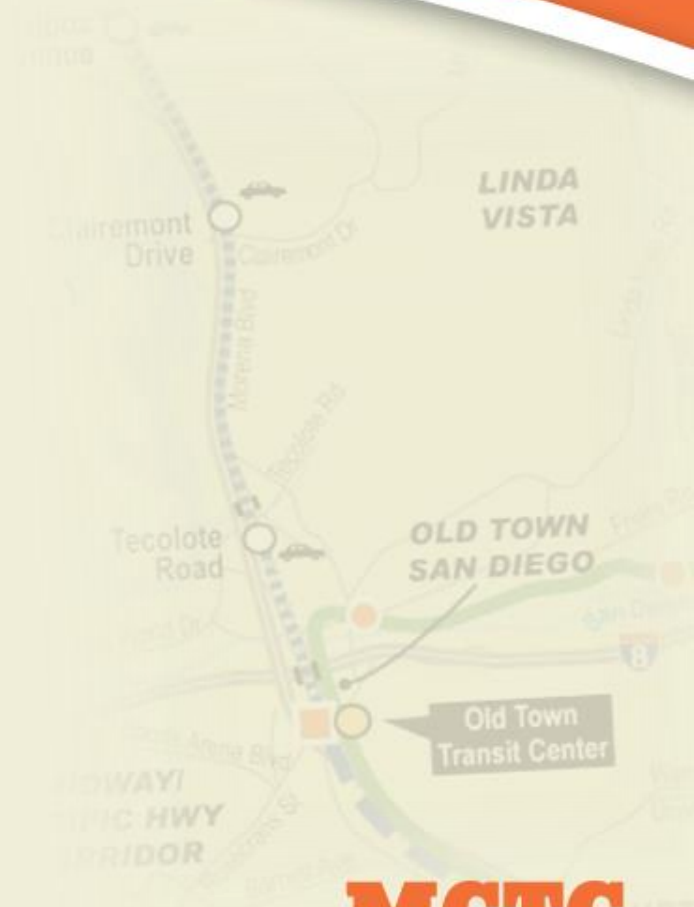

MCTC



Mid-Coast Transit Constructors
Stacy and Witbeck · Herzog · Skanska

PROJECTS OVERVIEW

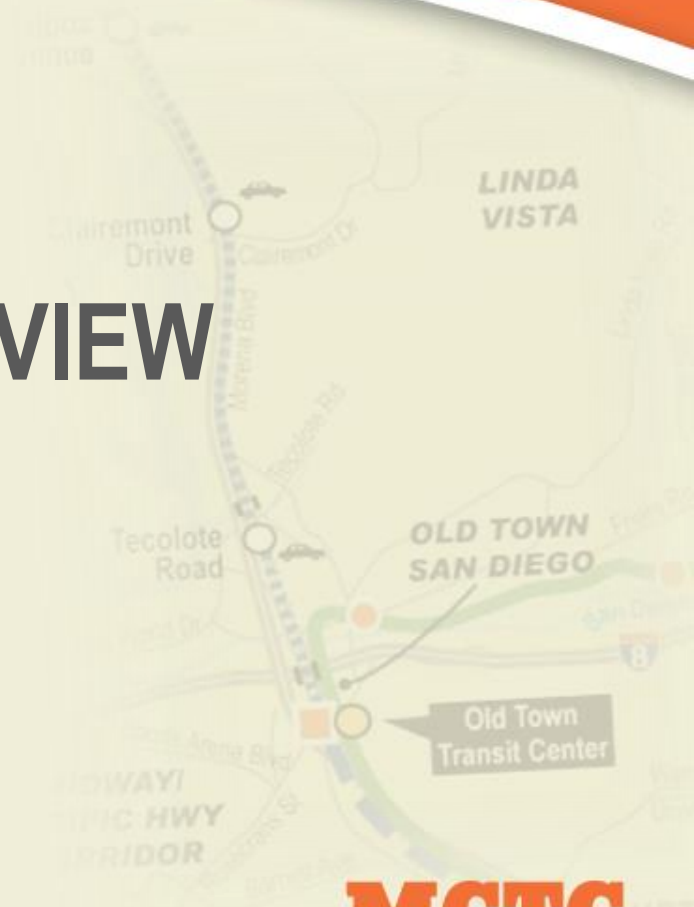

MCTC



Mid-Coast Transit Constructors
Stacy and Witbeck · Herzog · Skanska

Mid-Coast Corridor Transit Project

- Extension of Trolley Blue Line from Downtown to UTC Transit Center
- 10.9 miles of new LRT tracks
- 9 LRT Stations
- 3 miles of LRT fall within or adjacent to Caltrans R/W
- Two I-5 Crossings

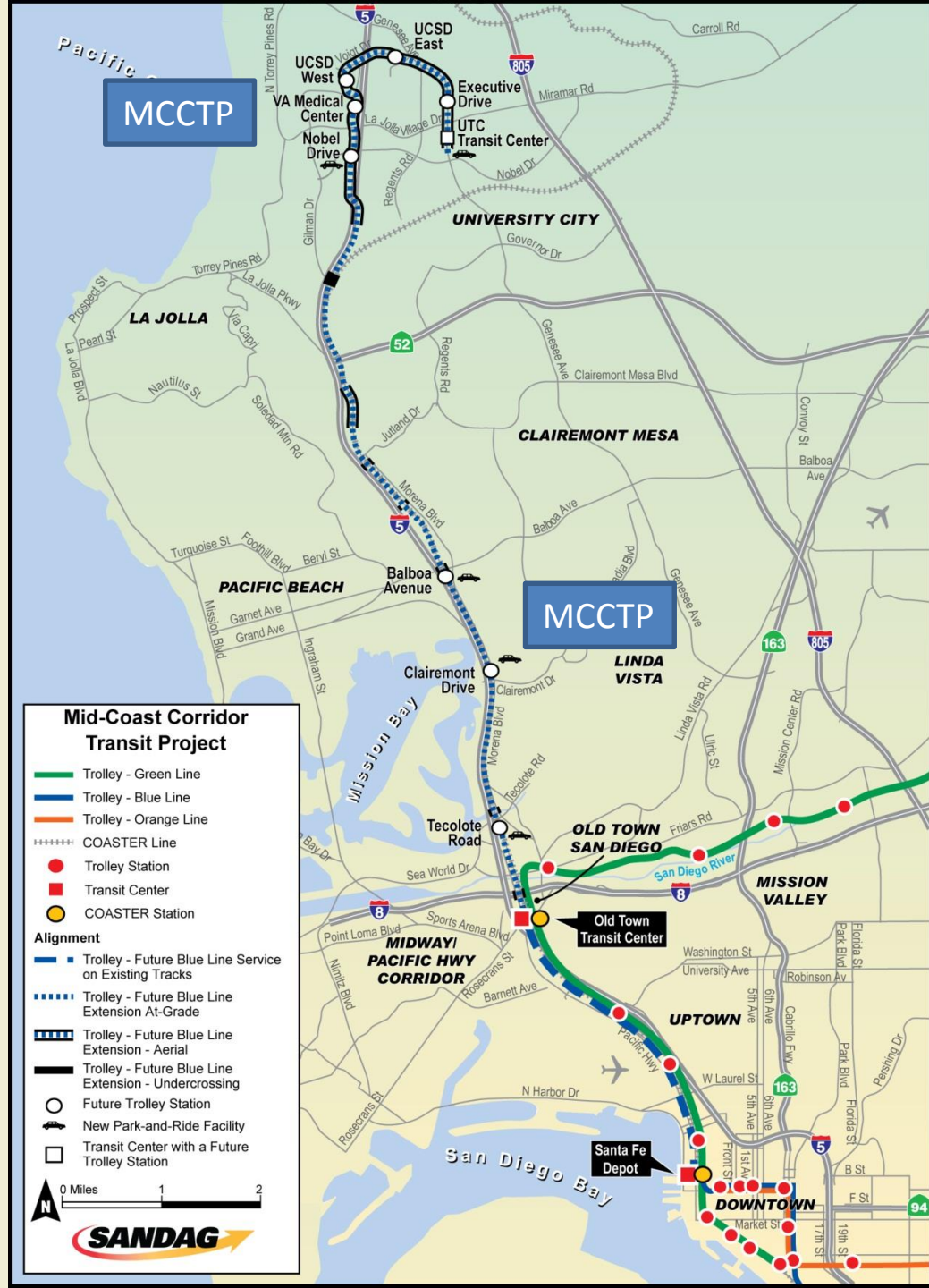

Elvira to Morena Double Track

- Double Track Heavy Rail extension over Balboa Ave and Under SR52
- 3 miles of new tracks
- Project is within existing MTS R/W

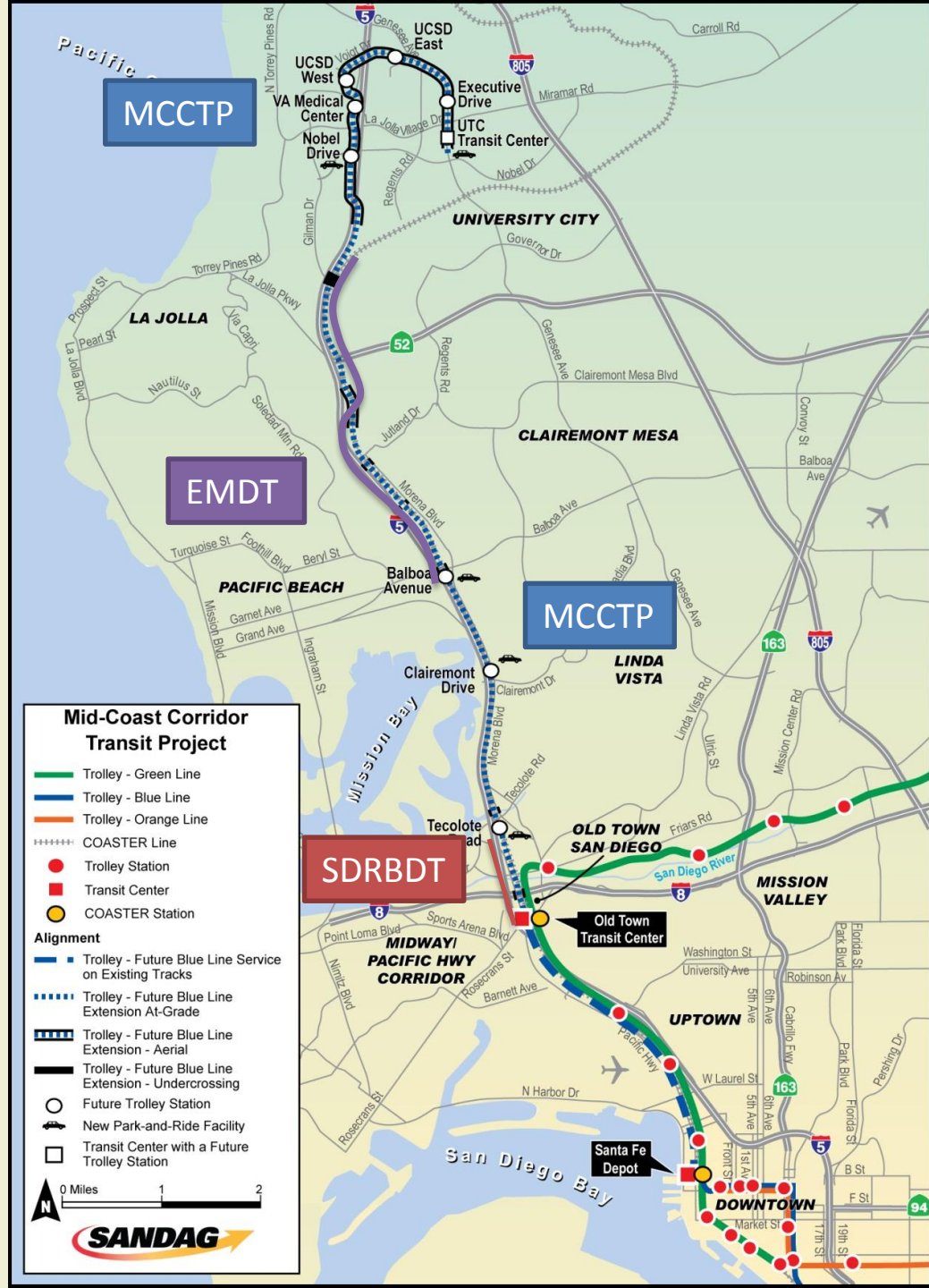

San Diego River Bridge Double Track

- Double Track Heavy Rail Bridge over San Diego River
- 1 mile of new double track
- Project is within existing MTS R/W and crosses under I-8

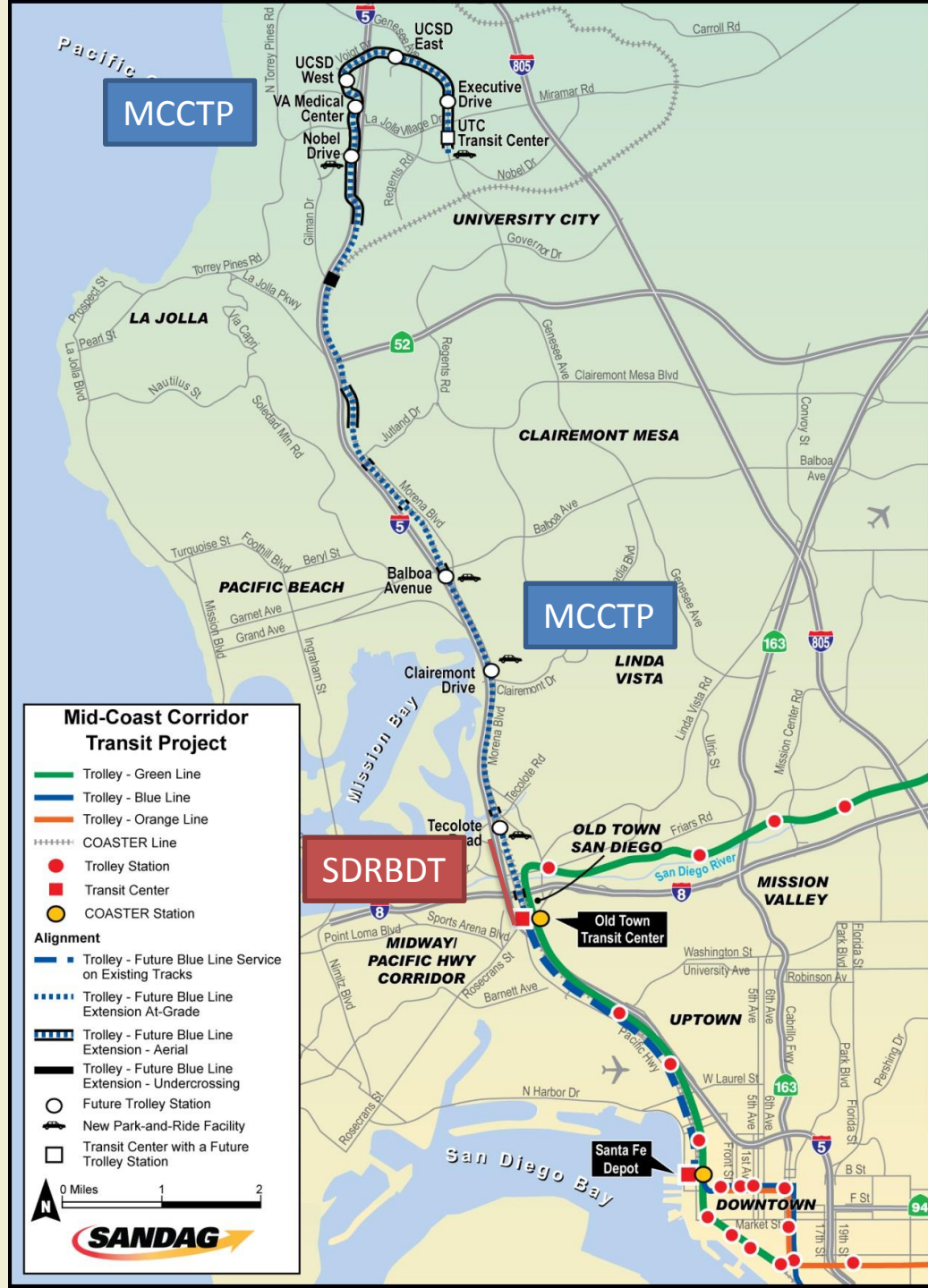

MCTC CONSTRUCTION BENCH FOR DBE'S & SBE'S

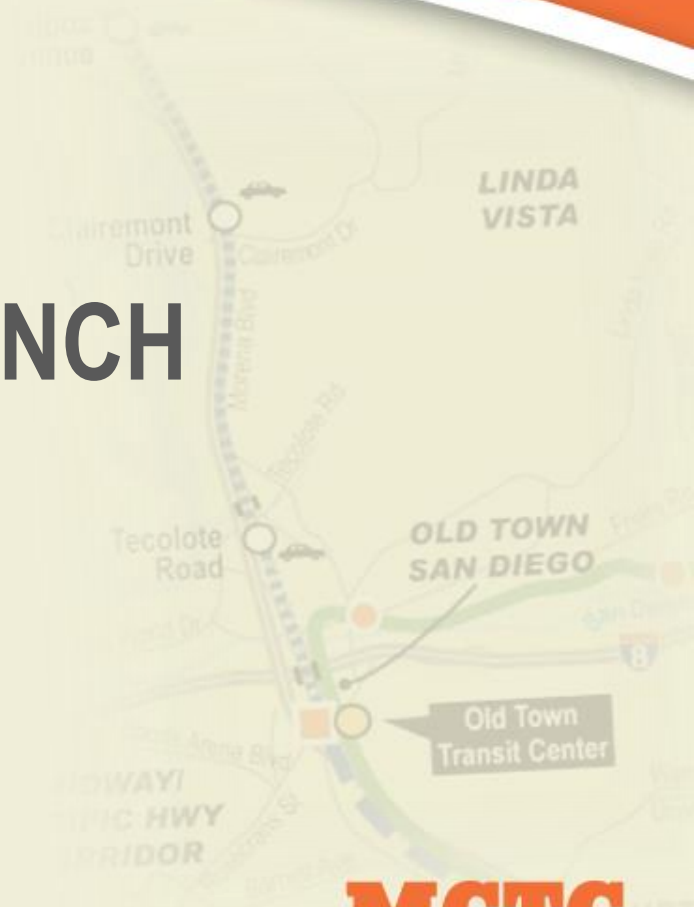

MCTC



Mid-Coast Transit Constructors
Stacy and Witbeck · Herzog · Skanska

WHAT IS THE MCTC CONSTRUCTION BENCH? AND WHY?

- DBE & SBE Subcontractor and Supplier Pre-Qualification
- Qualified Firms are Short-Listed for Future Subcontracting Opportunities
- MCTC will reach out to the Construction Bench when certain subcontracting or supply scopes are needed
- Simplifies the procurement process for both MCTC and the DBE and/or SBE firms
- Quote-based bidding rather than proposals
- Bidding opportunities between 2016 and 2020

Note – Being qualified on the Construction Bench does not guarantee future bidding opportunities or contracts with MCTC

MCTC CONSTRUCTION BENCH SCOPES

- Clearing/Grubbing
- Tree Removal
- Fencing
- Landscaping/Irrigation
- Masonry
- Electrical
- Concrete Flatwork
- Painting
- Anti-Graffiti Coating
- Traffic Control
- Trucking

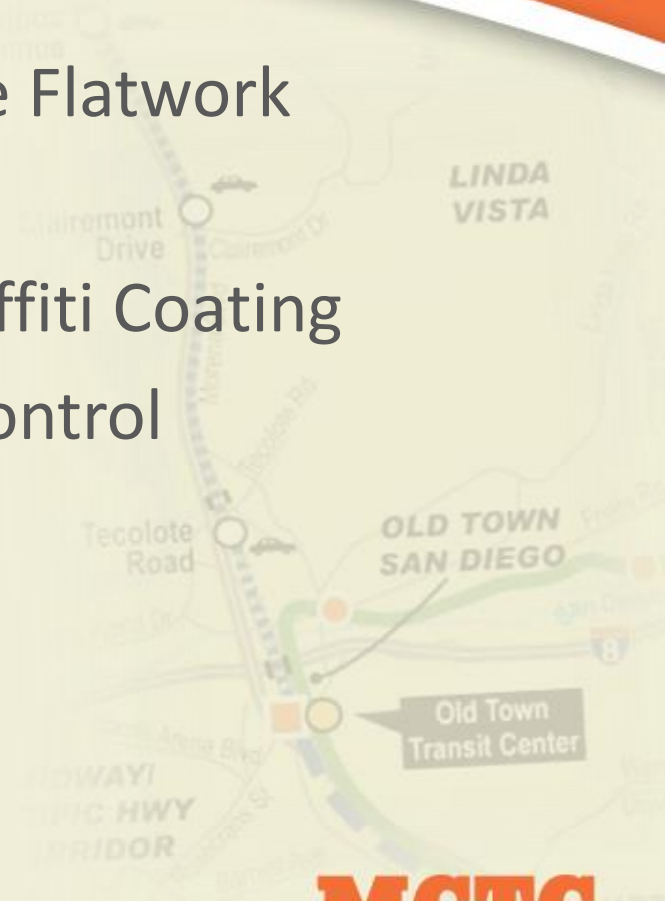

HOW TO GET ON THE CONSTRUCTION BENCH

Fill out the Construction Bench Questionnaire and submit to MCTC via the MidCoast Vendor Portal (Planetbids) by 01/29/2016

Qualifications:

- Identify your scope of work
- Confirm DBE and/or SBE status
- Confirm Buy America, certified payroll, and prevailing wage experience
- List any previous rail corridor experience
- Confirm Union status – must be signatory to at least one of the following crafts: Carpenters, Laborers, Masons, and/or Operators;
OR Sign a One-Time Job Labor Agreement
- List company safety statistics
- Confirm licensed, bonded, and insured
- List Department of Industrial Relations (DIR) registration number, Contractor's License numbers, and Company's NAICS codes



Mid-Coast Transit Constructors
Stacy and Witbeck · Herzog · Skanska

Mid-Coast Corridor Transit Project
Stacy and Witbeck, Herzog, Skanska
401 B Street, Suite 920
San Diego, CA 92101

Mid-Coast Corridor Transit Project

Mid-Coast Transit Constructors - Construction Bench Questionnaire

1. Circle your scope(s) of work:

Clearing/Grubbing Tree Removal Fencing Landscaping Masonry
Electrical Concrete Flatwork Painting Anti-Graffiti Coatings
Traffic Control Trucking Other: ✓

2. Company Name and point of contact: _____

Phone #: _____ Email Address: _____

3. Are you a DBE sub, DBE supplier, DBE broker, SBE sub, SBE supplier, or SBE broker? _____

4. Have you worked on a project that was Buy America compliant? Yes or No

5. Have you worked on a project that required certified payroll and prevailing wages? Yes or No

6. Do you have previous experience working on a project within the LOSSAN rail corridor? Yes or No. If Yes, Please list project name, duration, dollar value.

7. Please circle if you are you are **union** or **non-union**? Are you willing to sign a one-project agreement with the union? Yes or No

8. Do you have any issues with working nights or weekends?

9. Are you a licensed, bonded, and insured company? Yes or No. Please provide Bond rates _____. Must be licensed and insured to bid in the future.

10. What is your current OSHA Recordable Injury Rate? _____
Experience Modification Rating? _____

11. Have you ever worked on a Public Works Project? Yes or No

12. What is your Company's Department of Industrial Relations (DIR) Registration Number? _____



Mid-Coast Transit Constructors
Stacy and Witbeck · Herzog · Skanska

Mid-Coast Corridor Transit Project
Stacy and Witbeck, Herzog, Skanska
401 B Street, Suite 920
San Diego, CA 92101

13. What are your Contractor's License Numbers for the State of California and the City of San Diego? _____

14. Please list your Company's NAICS codes. _____

15. Have you read through all of the reference documents? Circle Yes or No.



Mid-Coast Transit Constructors
Stacy and Witbeck · Herzog · Skanska

construction organizations to bring a collection of talents uniquely suited for the CMGC 1 projects. MCTC team members are heavy civil constructors specializing in CM/GC contracting for rail projects. We are experts at self-performing rail and bridge work proudly managed and built by our own forces.

In the past 10 years our firms have constructed over 600 miles of track for passenger service. Together, our CM/GC experience includes more than 30 rail transit projects with a total value of over \$4.7 billion.

Stacy and
Witbeck

HERZOG

SKANSKA



MCTC is committed to maximizing the participation of local and disadvantaged firms to benefit the community while providing SANDAG the best value. Learn about how your company can join our team.

[OPPORTUNITIES](#)



If you are ready to join the team and would like to register your company for future work on this project, please follow the link below to begin the registration process on Planet Bid's website.

[PLANETBID](#)

MCTC



Mid-Coast Transit Constructors
Stacy and Witbeck · Herzog · Skanska

CONTACT US

TINA MCGILVERY

TMCGILVERY@MCTCJV.COM

619-385-5258

WWW.MCTCJV.COM

MCTC



Mid-Coast Transit Constructors
Stacy and Witbeck · Herzog · Skanska

QUESTIONS?

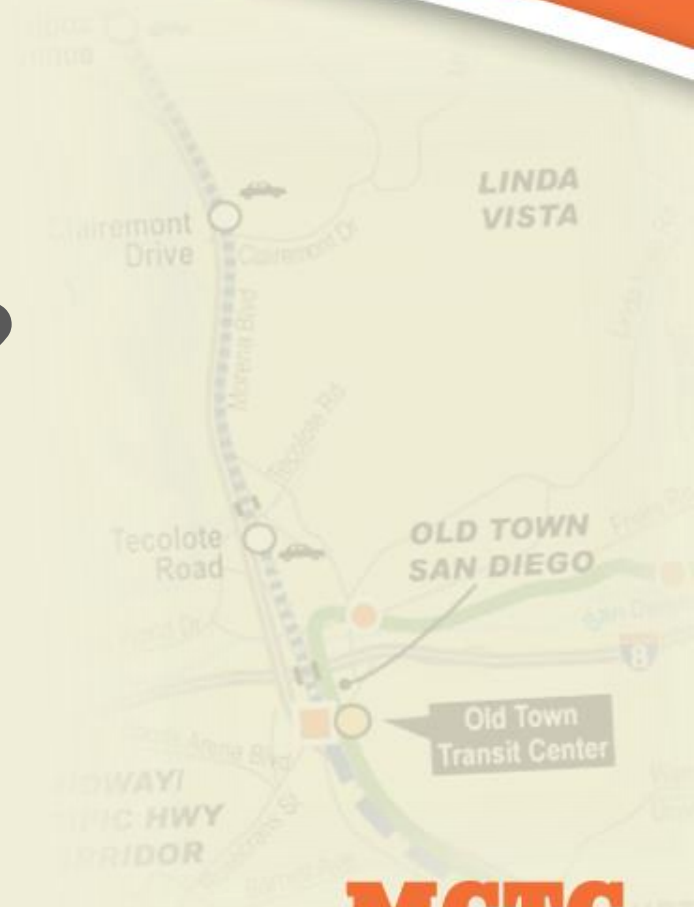

Mid-Coast Transit Constructors
Stacy and Witbeck · Herzog · Skanska